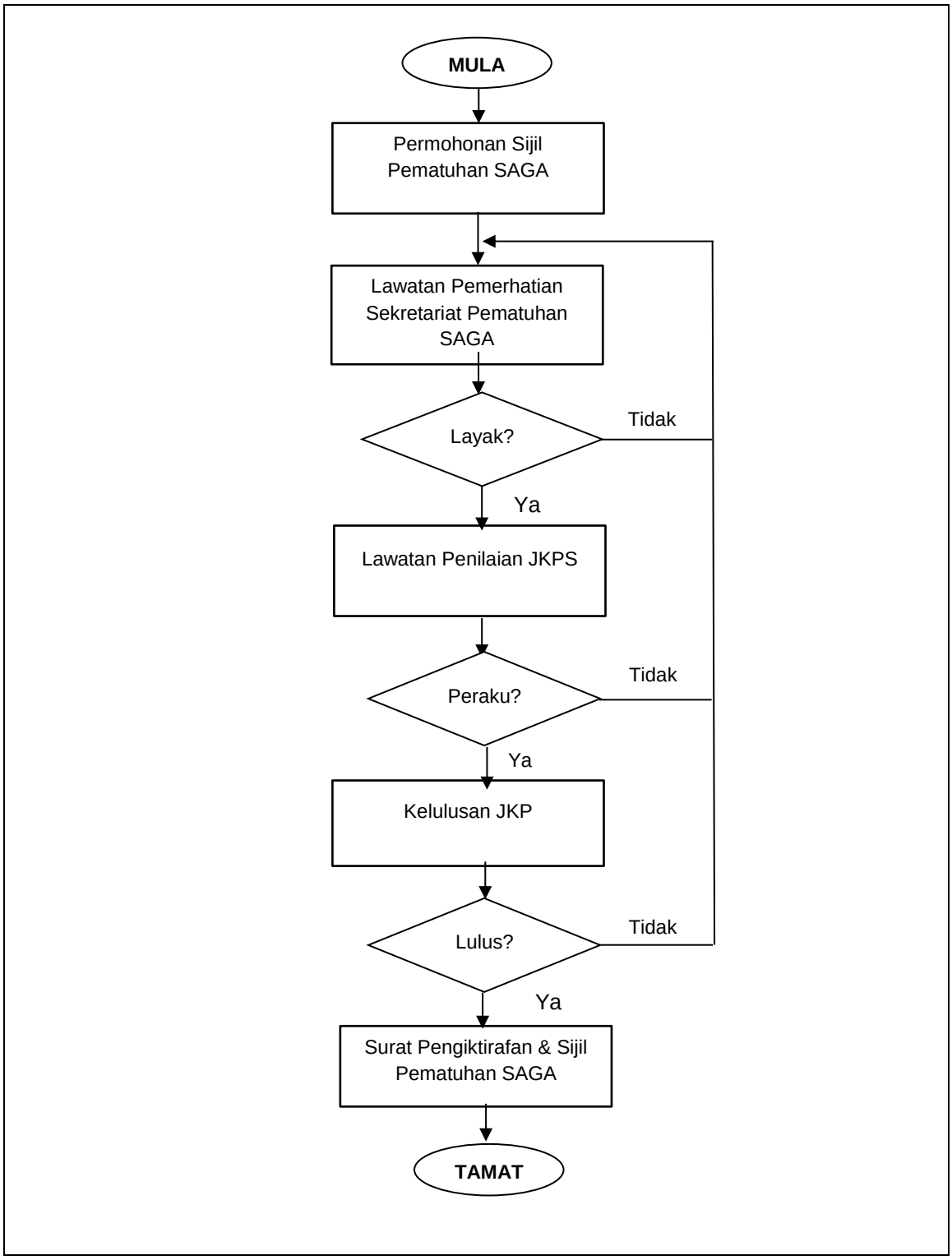CARTA ALIR
PROSES PERMOHONAN PEMATUHAN SAGA BAGI SISTEM APLIKASI PERAKAUNAN DAN KEWANGAN AGENSI KERAJAAN